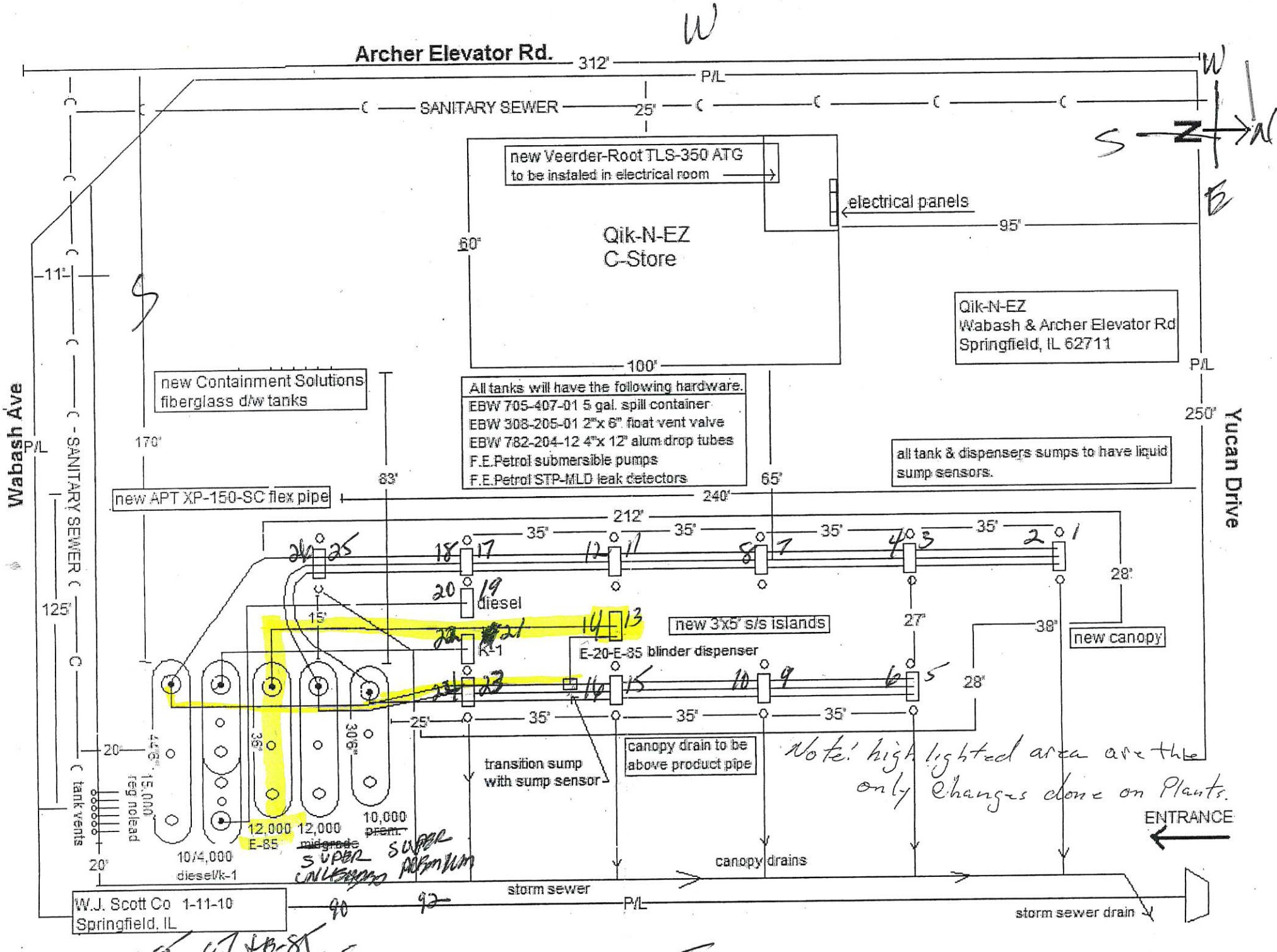
Archer Elevator Rd.
312'
P/L
SANITARY SEWER
25'
new Veerder-Root TLS-350 ATG
to be instaled in electrical room
electrical panels
95'
Qik-N-EZ
C-Store
60'
100'
Qik-N-EZ
Wabash & Archer Elevator Rd
Springfield, IL 62711
Wabash Ave
Yucan Drive
11'
170'
83'
65'
250'
new Containment Solutions
fiberglass d/w tanks
All tanks will have the following hardware.
EBW 705-407-01 5 gal. spill container
EBW 308-205-01 2"x 6" float vent valve
EBW 782-204-12 4"x 12" alum drop tubes
F.E.Petrol submersible pumps
F.E.Petrol STP-MLD leak detectors
all tank & dispensers sumps to have liquid sump sensors.
new APT XP-150-SC flex pipe
240'
212'
35'
28'
diesel
15'
new 3'x5' s/s islands
27'
38'
new canopy
K-1
E-20-E-85 blinder dispenser
125'
transition sump
with sump sensor
canopy drain to be
above product pipe
Note: highlighted area are the only changes done on Plants.
ENTRANCE
tank vents
15,000
reg nolead
12,000
E-85
12,000
~~midgrade~~
SUPER
10,000
~~prem.~~
SUPER
PREMIUM
10/4,000
diesel/k-1
canopy drains
storm sewer
storm sewer drain
W.J. Scott Co 1-11-10
Springfield, IL
E-85 & E-85 TANKS